Promesa de rosas
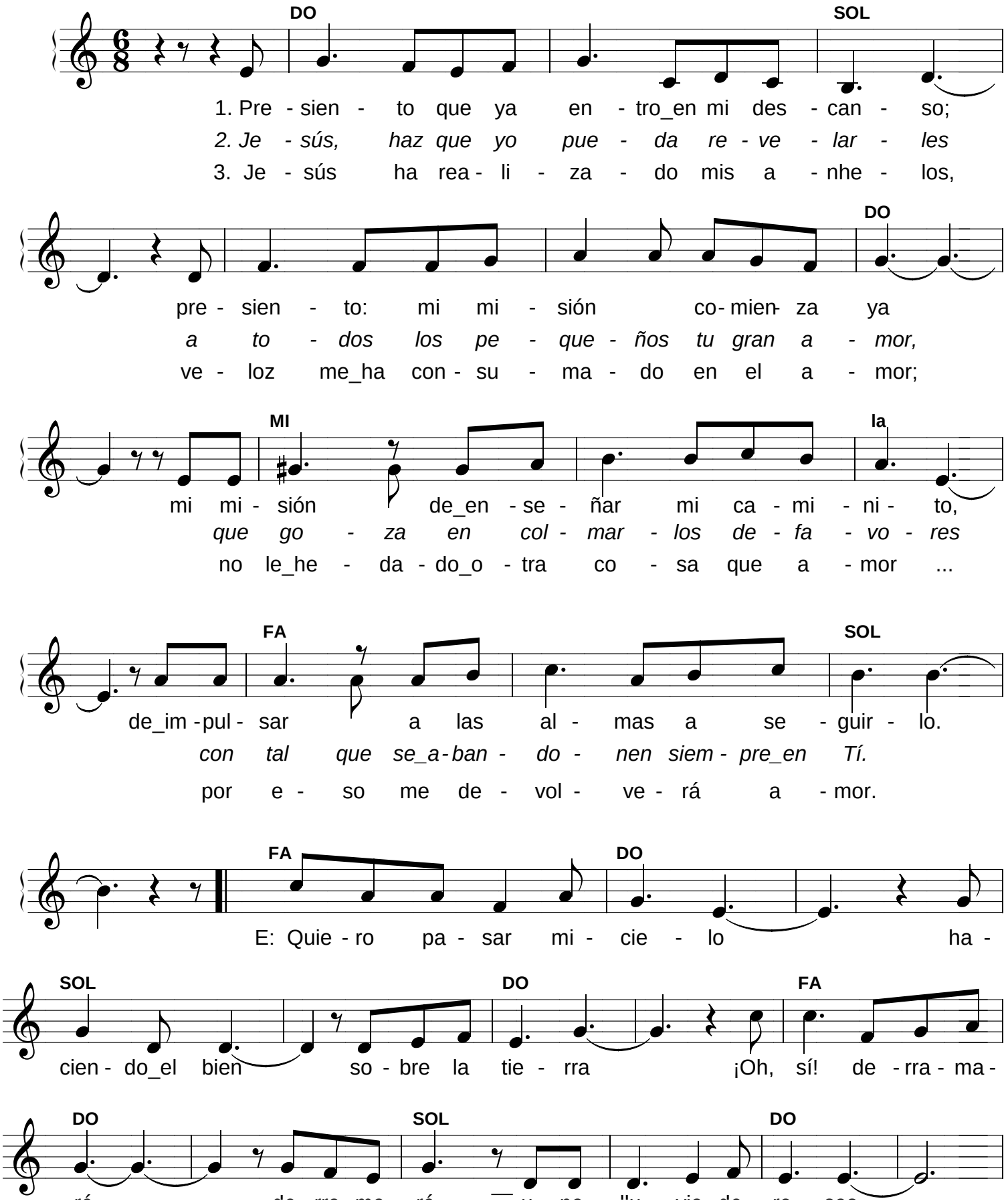
Carmelitas - Sta. Rosa